

1 Planta Reforma Andar Térreo
1:50

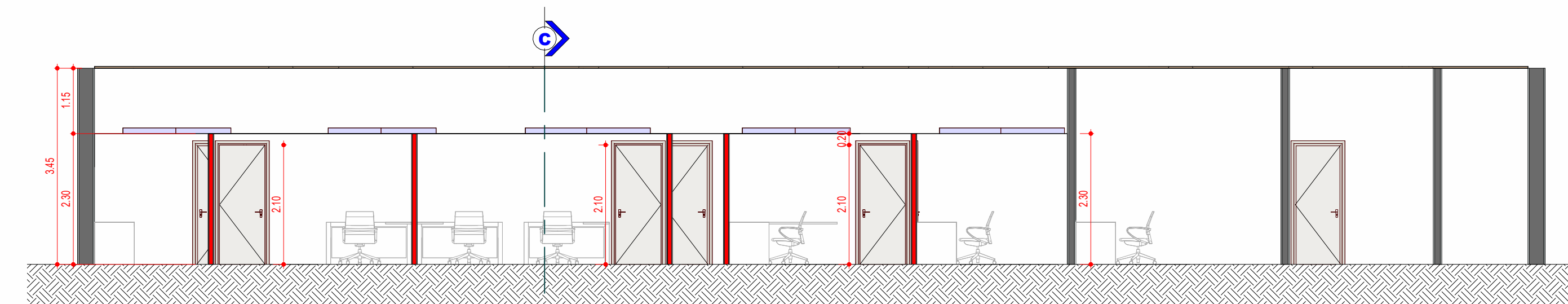

2 Corte AA
1:75

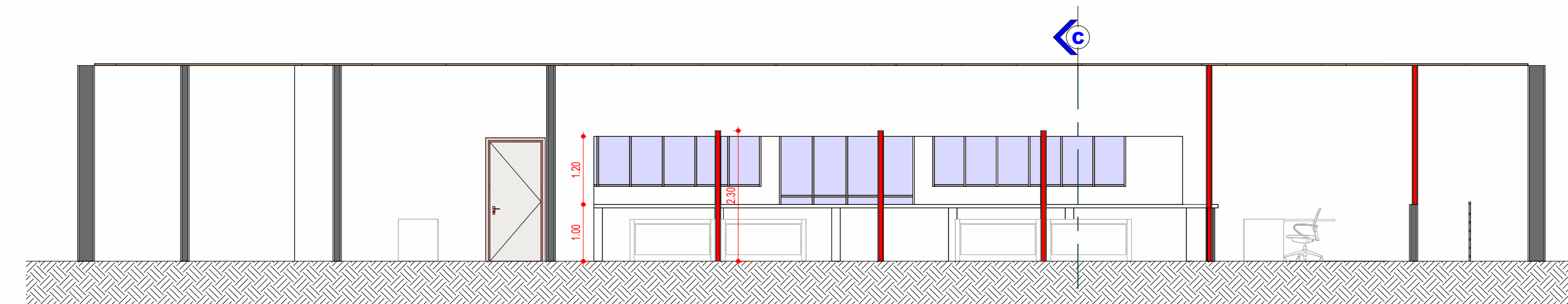

3 Corte BB
1:75

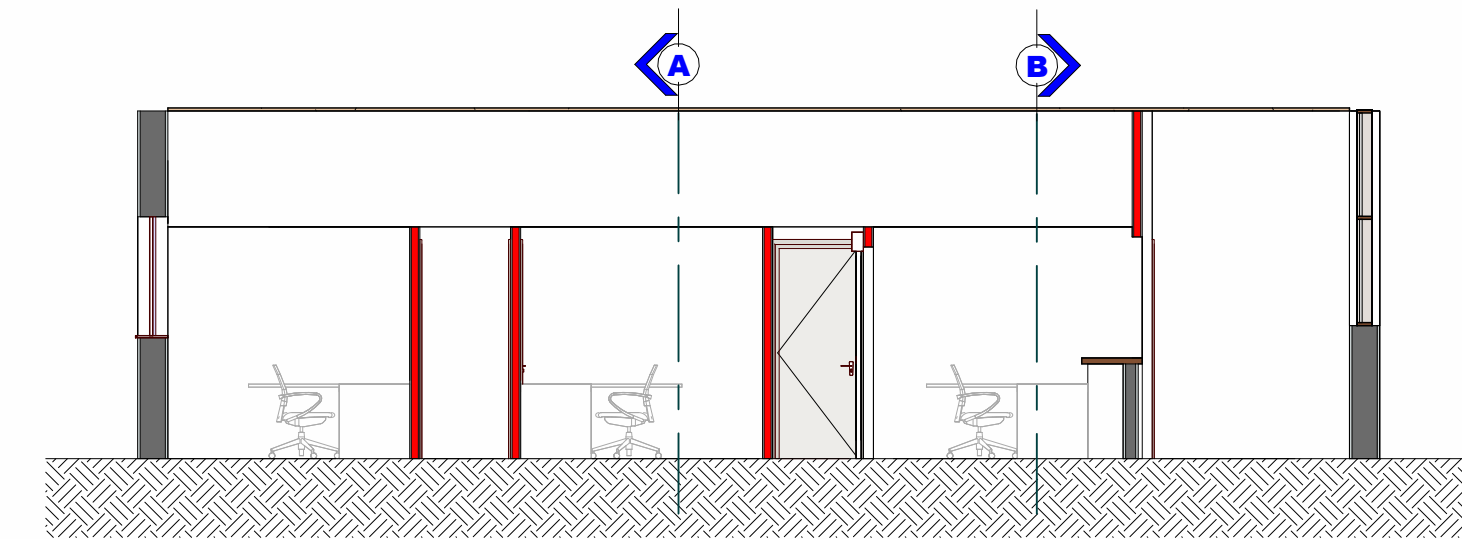

4 Corte CC
1:75

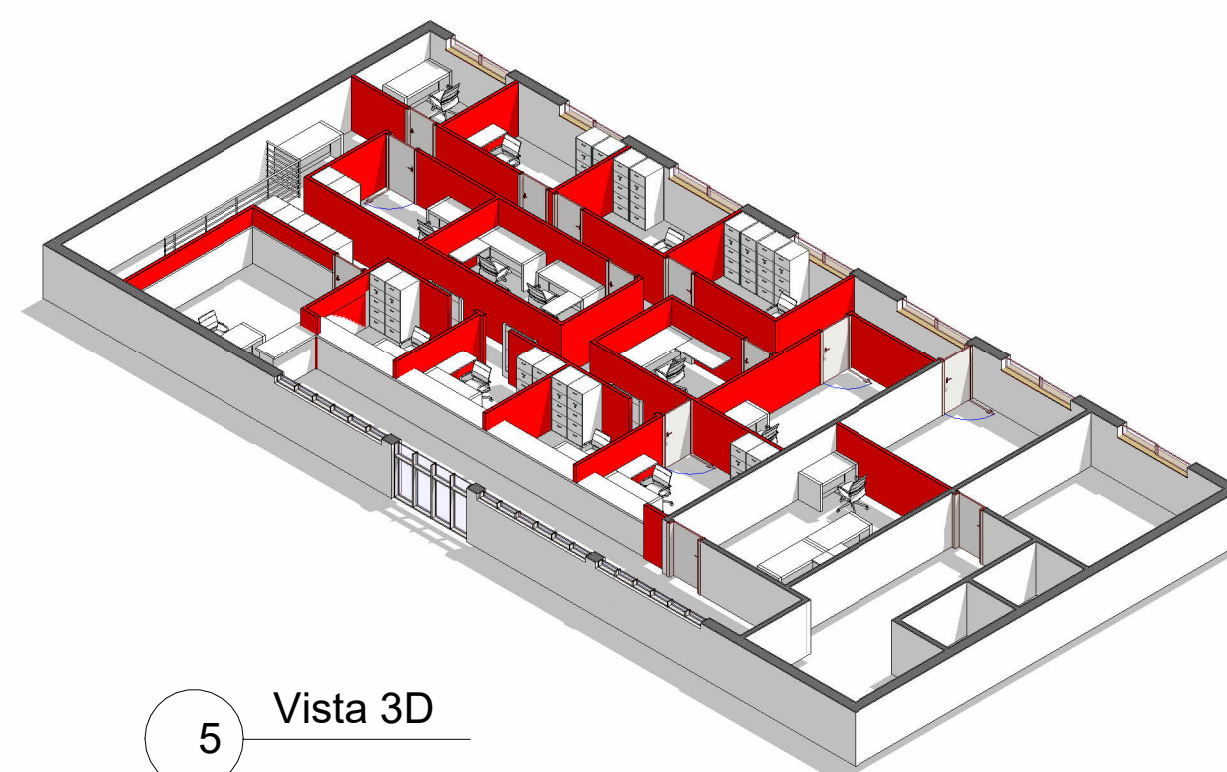

5 Vista 3D

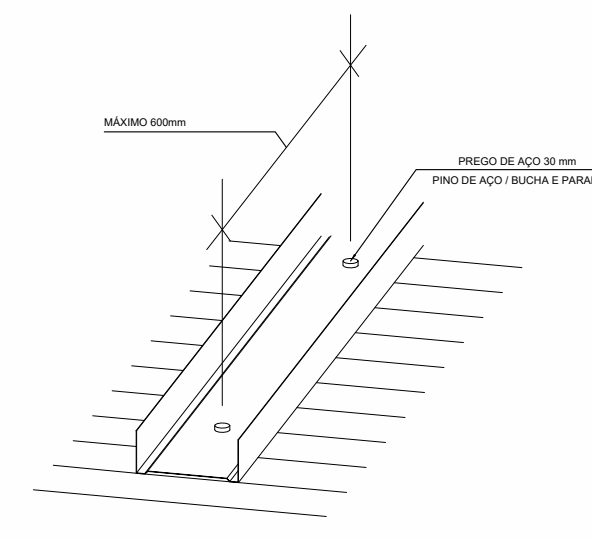

12 Fixação Guia no Piso
1:5

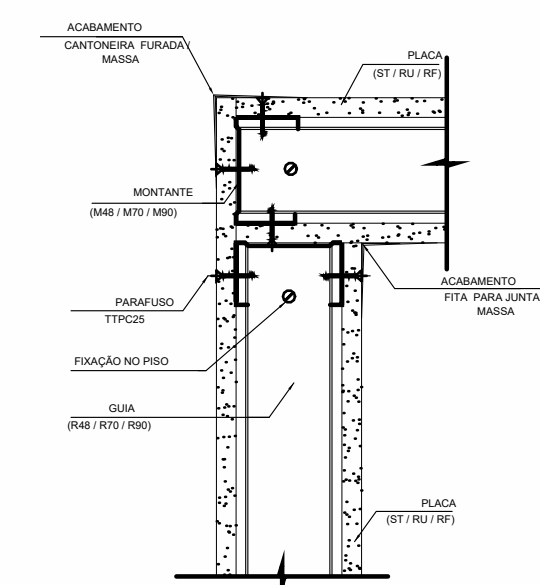

13 Det. de Encontro 90°
1:5

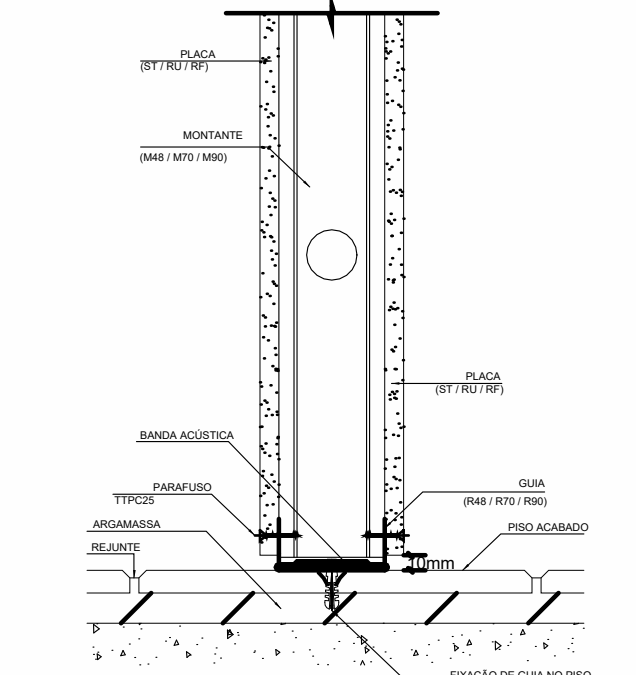

14 Det. Encontro Pared/Piso
1:5

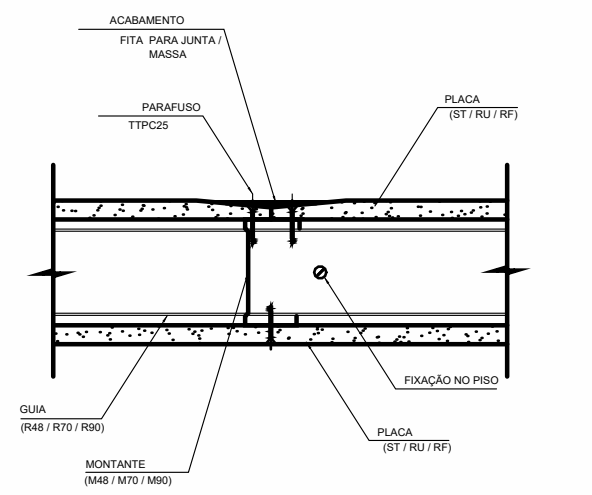

15 Det. Pared Drywall
1:5

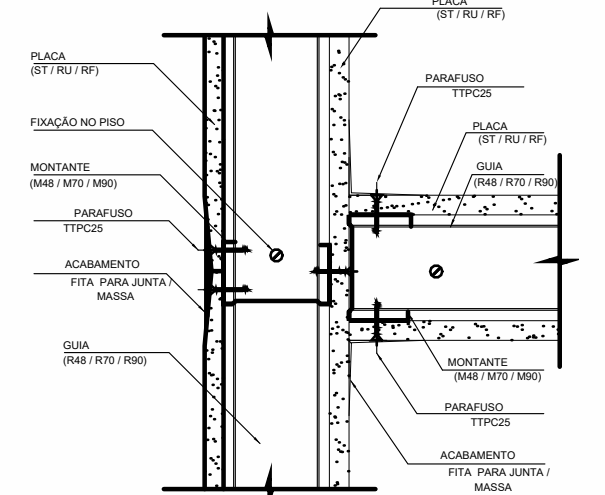

16 Det. de Encontro em "T"
1:5

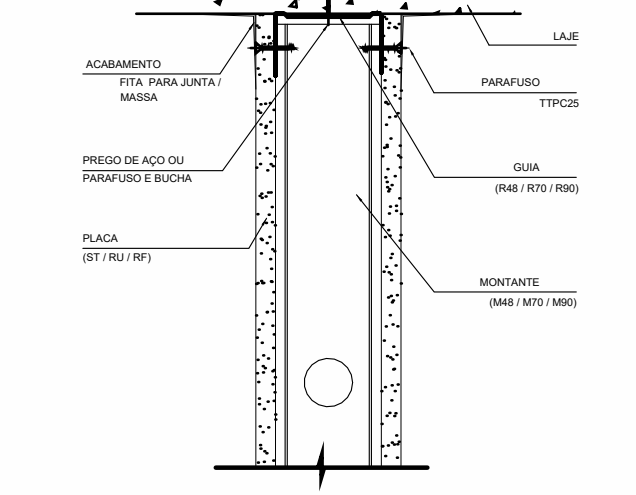

17 Det. Encontro Pared/Laje
1:5

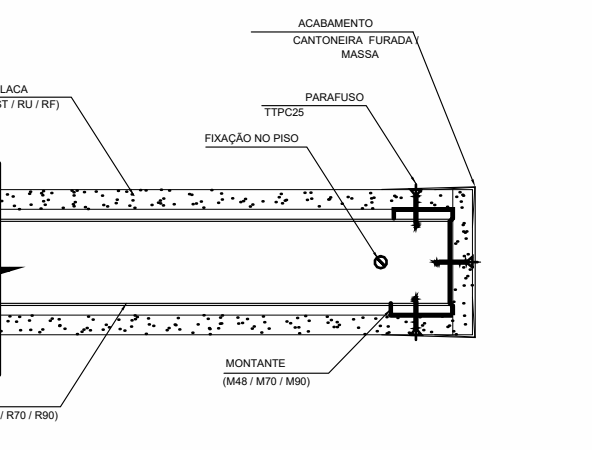

18 Det. Acabamento de Topo
1:5

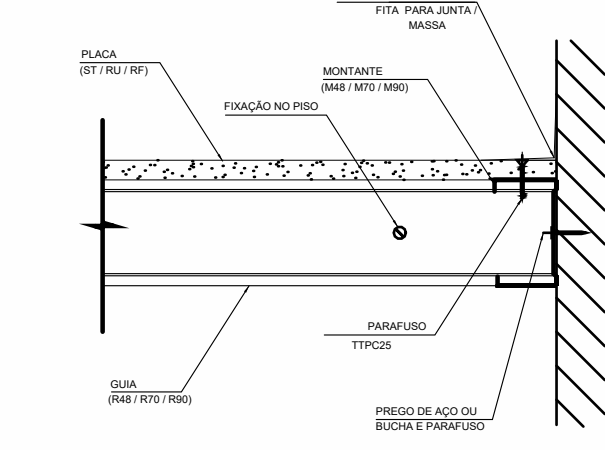

19 Det. Acabamento junto a Alvenaria
1:5

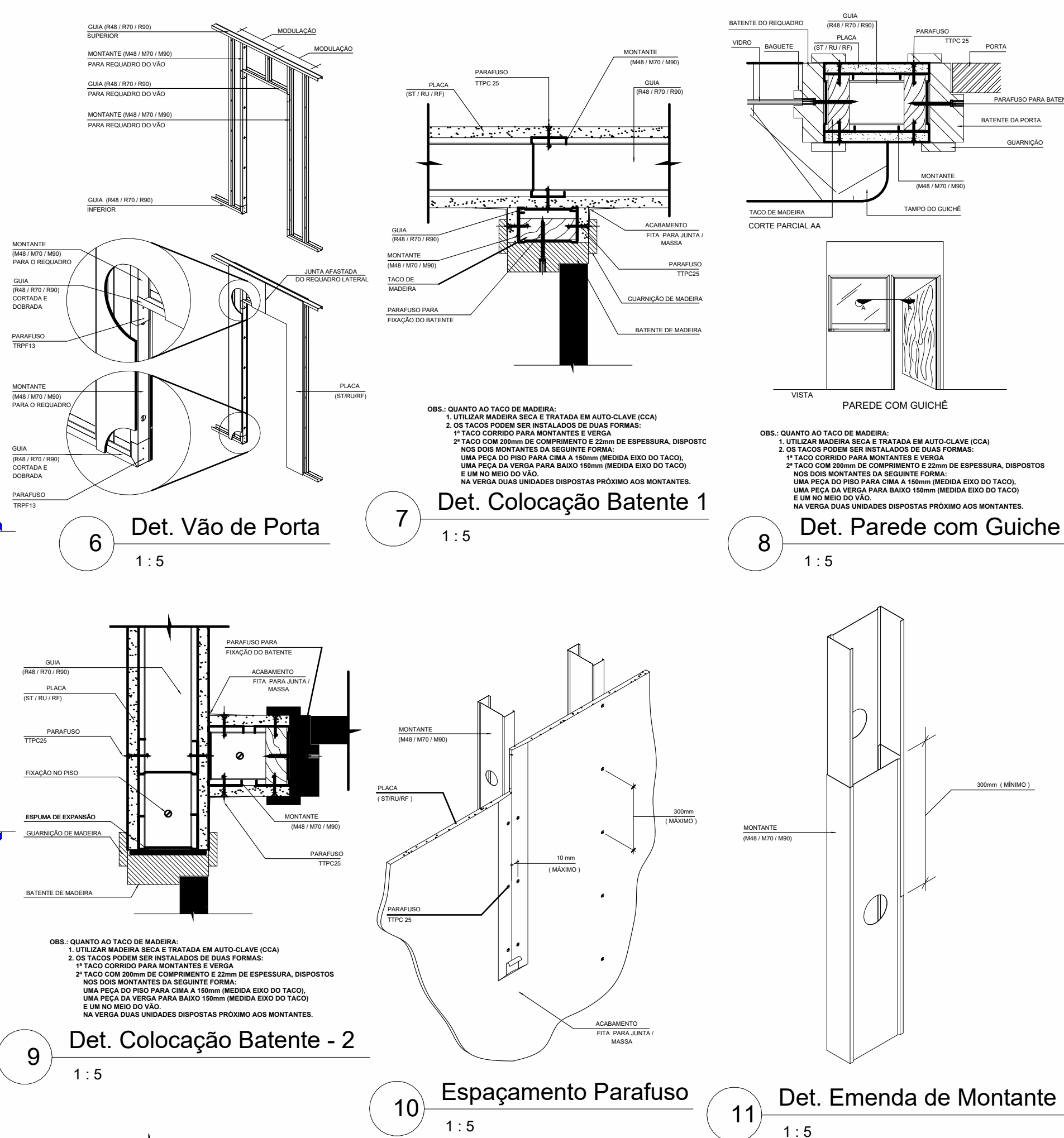

6 Det. Vão de Porta
1:5

7 Det. Colocação Batente 1
1:5

8 Det. Pared com Guiche
1:5

9 Det. Colocação Batente - 2
1:5

10 Espaçamento Parafuso
1:5

11 Det. Emenda de Montante
1:5

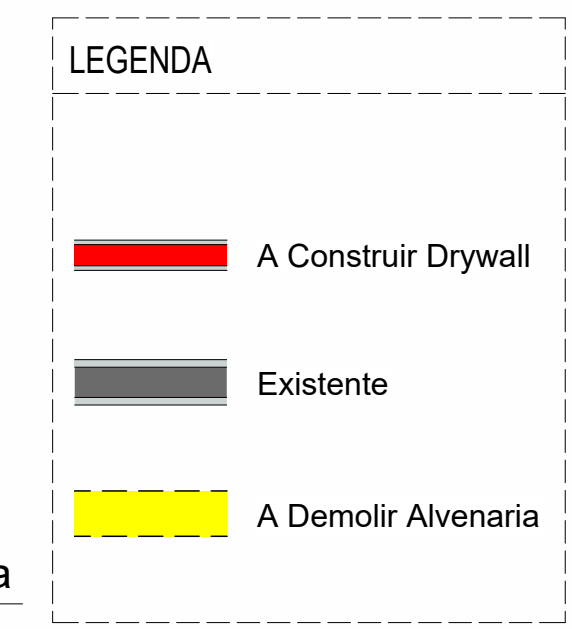

MUNICÍPIO DE OCAUÇU
Avenida Celeste Casagrande, nº 204, Centro - Ocauçu/SP - CEP 17540-023
Secretaria Municipal de Arquitetura, Urbanismo, Habitação e Projetos.

Nível Térreo	Folha Única
--------------	-------------

PROJETO
Reforma do Andar Térreo e Superior do Paço Municipal

ENDEREÇO DA OBRA
Avenida Celeste Casagrande, nº 204, Centro na cidade de Ocauçu - CEP: 17540-023

ESCALA NOMINAL	ESCALA GRÁFICA	DATA
Como indicado		09/2022

AUTOR DO PROJETO
João Paulo Soares

João Benedito Costa e Silva
Prefeito

João Paulo Soares
Secretario Municipal de Arquitetura, Urbanismo, Habitação e Projetos.

CAU nº A168630-5